THE 19ER

Digitized by the Internet Archive
in 2013

http://archive.org/details/seniorpost194900unse

GEORGE WASHINGTON HIGH SCHOOL
JUNE 1949 INDIANAPOLIS INDIANA

THE FACULTY

These able administrators have led the school throughout the year. They are Mr. Justin Marshall, vice-principal; Mr. A. K. Jones, vice-principal; Mr. Walter G. Gingery, principal; Miss Myrtle Johnson, dean of girls; Mr. Audie Watkins, dean of boys.

Faculty

Mrs. Grace Barker, Mrs. Hester Bock, Mr. William H. Bock, Mr. Henry Bogue, Mr. Ferd Brumblay, Mr. Ross T. Campbell, Mr. Paul Carmichael, and Mrs. Barbara Charles.

Mr. Ross Cox, Miss Alberta Denk, Miss Virginia Eckel, Mr. Edward Emery, Miss Frances Failing, Mrs. Thelma Ford, Mrs. Gladys Freundt, and Mrs. Elizabeth Hatfield.

Miss Elizabeth Hester, Mrs. Ethel Hightower, Mrs. Barbara Hine, Mr. Dave Hine, Mrs. Dorothy Hobson, Miss Corlie Jackson, Mrs. Geraldine Johnson, and Mr. Cloyd Julian.

Mr. Burton Knight, Miss Mary E. Laatz, Mr. Frank Luzar, Miss Gertrude Lindley, Miss Mabel Loehr, Mr. Lloyd Mann, Miss Mary McBride, and Mr. Russell McClurg.

Miss Evelyn McConnell, Mr. Charles Money, Mr. Wilbur Morgan, and Miss Elizabeth Myers.

Miss Agnes Meehan, Mr. Ocal Muterspaugh, Miss Orrell Negus, Mr. J. C. Nelson, Mr. O. W. Nicely, Miss Lillian Niemann, Miss Jean Ober, and Mr. James Otto.

Sgt. Benjamin Paris, Miss Marjorie Reinhart, Mr. Harvey Racquet, Mr. Leo Rosasco, Miss Louise Ross, Mrs. Mildred Ross, Mr. Louis Rutan, and Mr. John Seeburger.

Mrs. Elise Segall, Miss Eunice Seybold, Miss Samuella Shearer, Mr. Robert Shepard, Miss Margaret Simonds, Mr. Amos Slaton, Miss Elizabeth Marie Smith, and Mr. Allan Stacy.

Mr. Jewell Stingley, Mr. Estil Van Dorn, Miss Helen Wallick, Mr. Ursa Walker, Mr. R. J. Weaver, Mrs. Betty Werthman, Mr. John Williams, Miss La Von Whitmire, Miss Jean Wood, Mr. G. L. Woodruff, and Mrs. Bess Wright.

Faculty members who do not appear in the pictures are: Miss Hilda Bartelt, Miss Margaret Consodine, Miss Sue Guthridge, Miss Vivian Ely, Mr. Rowland Jones, Mrs. Marie Wilcox, Mrs. Iva Head, Mrs. Anne Burge, Mr. Victor Graves, Miss Gretchen Mueller, Mrs. Shirley Frank, Mrs. Elizabeth Randolph, William Kimberlin, and Sgt. R. G. Roberts.

Faculty

Main and Attendance Offices

The women who make the wheels go around! Left to right are Mrs. Lucille Rybolt, Mrs. Aileen Dickman, Miss Margaret Hannan, and Miss Mary Curtiss. And the wheels continue to go around and around . . .

Social Service Office

Next stop for our *'49er* is the Social Service office where he finds seven school social workers, busily going about their duties.

These ladies are Miss Leila Brown, Mrs. Lena Jordan, Mrs. Meda Lorton, Miss Arlene Parker, Miss Emily Walker, Miss Dorothy Zwink, and Mrs. Mary Jane Wimsett. Miss Zwink is acting assistant director of the Social Service Department.

Miss Brown, Mrs. Jordan, Mrs. Lorton, Miss Parker, and Miss Walker are Home Visitors. They help children who are having difficulty in school to make satisfactory adjustments.

Mrs. Wimsett is the secretary for the office. She takes care of all the stenographic work which includes the dictation and filing.

The Social Service Department makes available to each child in elementary and secondary grades case work service to help him make use of his school experiences to the maximum of his ability. This service supplements that of other school personnel and is carried on in very close cooperation with them.

THE SENIOR CLASS

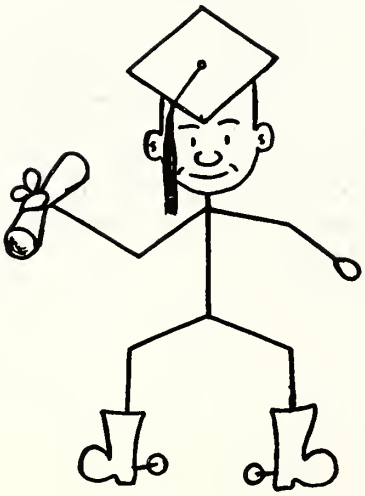

"Will the class please come to order!" So began each morning for the class of '49. From the beginning of September to June, Senior Roll Call was buzzing with activity.

The officers are: (right to left) Don Van Hook, president; Don Leppert, vice-president; Donna Barrett, secretary; Dick Adkins, treasurer; Lowell Thomas, sergeant-at-arms.

Minnie Acton
Always around

Richard G. Adkins
Money mad Adkins

Melvin Allender
Gimme a hoss

Kathryn Anderson
Maybe it will be Smith

Robert Anderson
Quiet but sweet

Mary Louise Archer
Got a bow

Wilma L. Arnett
Third finger, left hand

Norma R. Ayers
He'll be home someday

Howard Babcock
Washington's Costello

Harry D. Badger
Another "Bones"

Donna Barrett
She has a Lep-pert

Carl Barnes
Heart Breaker

Ferrell Baxter
Water boy

Rheba Beard
The Voice

Robert Blevins
"Steady Blevins"

Norma Bobbett
Goldy Locks

Magdalene Bosiak
I. U., Here I come!

Fae Bridges
Good Joe

Betty Ann Brown
Dark Eyes

Mary Ann Browning
Mysterious Miss

Martha Bunch
Ivory Tickler

Betty Calvert
A Melody

Francine Camden
Surveyor Ed

Mary Canner
Make mine short

Frances Cayley
Short and sweet

Ruth Coffey
Engaging Lady

Carolyn J. Cole
Warm personality

Maynard Cox
Our friend Maynard

Frances Crisp
Always fresh

Richard Crittenden
Every school has one

Mae Louise Cunningham
Little but mighty

Thomas Deakin
Hee-Haw

Dorothy Deason
Topsy

Betty Detherage
The voice

Rhodna Dimitroff
The eyes have it

Robert Dugar
American Gov. Whiz

Lois J. Edwards
The height of beauty

Louise Edwards
Which one has the Toni?

Anna May Ellis
Love went whizzing by

Patsy Faudree
Is he really 6 ft. 2?

Mary Ferguson
Speak up, Mary

Mary Fiddler
Her relation

Shirley Ann Figg
Attractive Lass

Kathryn Fisher
King Fisher

Theodore Floreancig
Summertime

Nora Ford
Economics student

Mona Lee Francis
Up in the air about Don

Dorothy M. Franklin
Friendly Jo

Robert Freitzsche
Twinkle Toes
Harold Fritz
Modern Einstein
Joyce Frodge
Silence is Golden
Deenie Geloff
Strong silent type

Mary Helen Gish
Big Chief Gish
William Goodpasture
Got any gum, Bill
Wanalee Gordon
Pres. of Y-Teens
Louise Gosc
Sweet as honey

Samuel Graham
Just another cracker
Harold Green
Dig me, O'Dell
James Green
Smoo Gebhardt
Richard Green
Dickie Bird

Verna Joan Gribble
A help in foods
Thelma Griffith
Ask my big brother
Naomi Gunn
Stick to your Gunns
Richard Haase
Always in a hurry

Patricia Hamm
Honey Child
Jean Harrell
Is it Gaughan
William Harris
His jokes—Whew!
Marilyn Hasseld
Quiz kid

Alma Hawkins
From Hawkins to Hawkins
Glen Hawkins
Have a H(e)art
Kathryn Hendrickson
"Stew's" her meal
David Hicks
Rhythm Rockers

Robert Hicks
From the country, boy?

Leo Hill
He'll be a Rich-man

Florence Hill
Has her ups and downs

Barbara Hoffmeyer
Silver Tongue

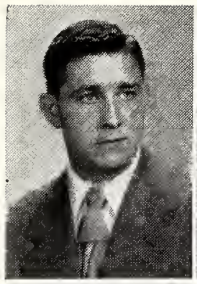
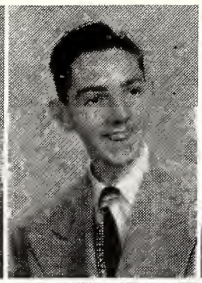

Mary Holzlider
R.O.T.C. Heart

Dorothy Honea
Reads a lot

Bernice Hopper
Bashful

Mary Howe
Slim

Dorothy Houchens
Shorty

Richard G. Hoyt
Tiny Mo

Harriet Hubbard
Goes to her cupboard

Barbara Huber
A pleasant smile

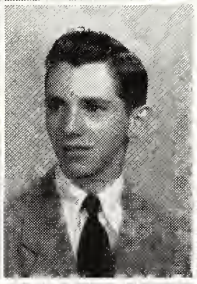

Donald Irwin
A witty guy

Betty Johnson
A sweet girl

Shirley Johnson
A canary

Barbara Jones
Twinkle Toes

Rosemary Jones
At last

Norma Kemp
A Miss Ober fan

Fred Keers
Pig-skin hero

John Lahne
Little John

Naomi Land
Dimples

Herman Lawyer
Them Thar Eyes

Violet Leak
Sweet Violet

Wayne Lee
Whose car?

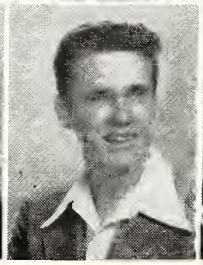

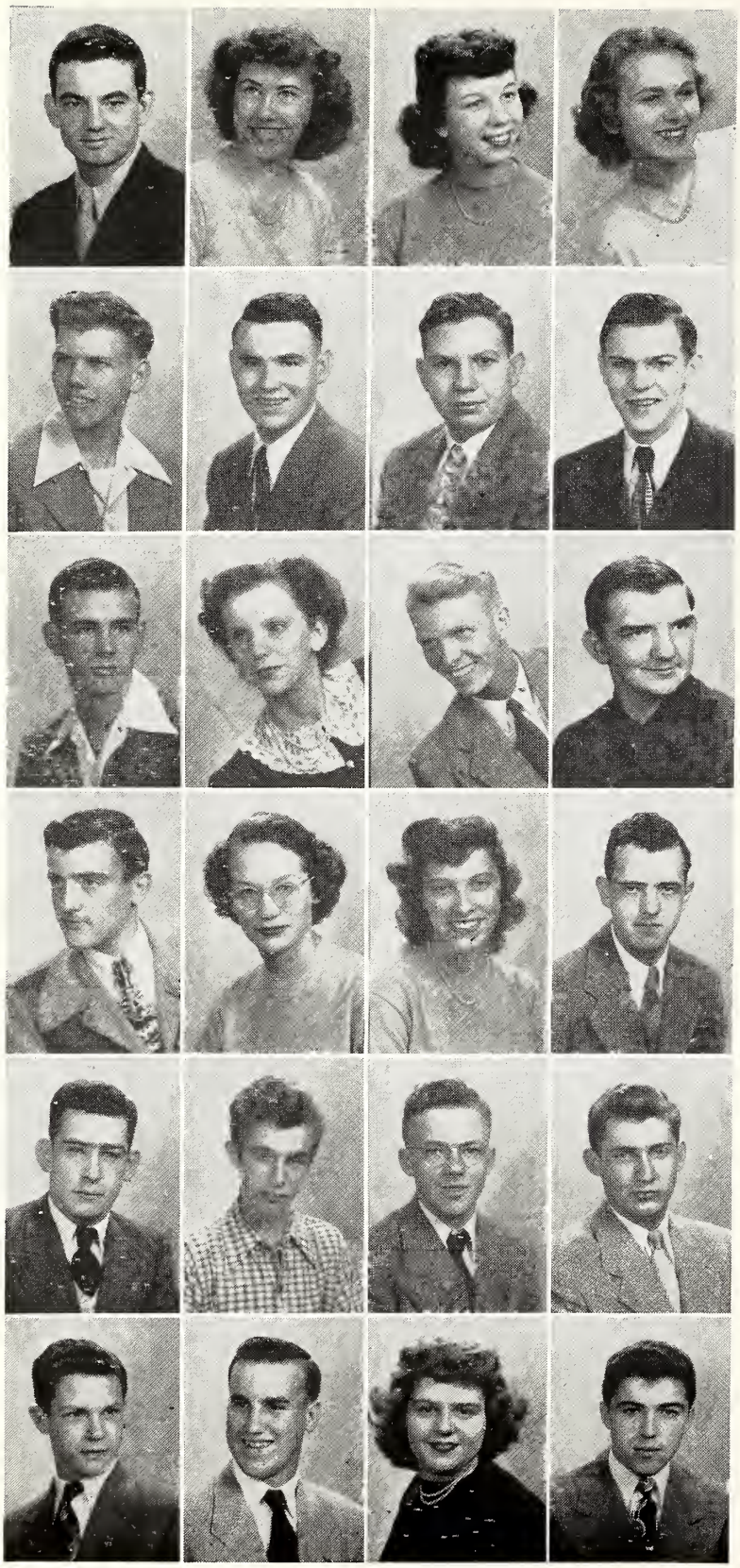

Donald Leppert
Triple Threat

Jean Leverenz
Little Mauler

Margie Linville
A girl—An airplane

Elaine Litchfield
Mermaid

Bill Litzelman
It's my ping pong ball

James M. Loftus
Just a monster at heart

Eugene Love
Nothing in a name

Richard Luckett
Richard The Lion-Hearted

Robert Mangus
What a Man-Gus

Rose Ann Marsh
A mellow marsh

Walter Mason
Herky for short

Edmond Maxey
Yearbook helper

William McCurdy
Speed Demon

Betty McIntire
Winnie, the intellectual

Norma McKinney
"Fickle Fanny"

Paul Miller
Just a bug

Ralph Miller
Talks as he drives

Richard E. Miller
Call your shots

E. Richard Miller
Big Rich

Roman Miller
Always Roman

William J. Miller
Last of the Millers

Elvin Money
Sweet Violet again

Patricia Montgomery
Her heart is taken

James Morgan
Lil' Abner and Daisy Mae

Maye Morgan
She's begaged

Lou Anna Mundy
Giggle box

Jo Neidlinger
The walk

Rebecca Newlin
Do-Re-Me-Fa-So-La-Te-Don

Donna Nichols
Never in a hurry

Albert Otto
Albert the Great

Leonard Overton
Brush Head

Patricia Padgett
Art student

Marjorie Patrick
A bit of Irish blarney

Joe Patterson
Printer's ink

Joanne M. Payne
Nothing in a name

Richard Pedigo
Plastic whiz

Charles Peterson
A Hi-Jack

Betty Phelps
May Queen Attendant

Dale Powell
Powell, the pal

Doris Mae Power
Just a little power plant

Robert L. Pruden
A dash man

Lowell Pryor
Sinatra's successor

Charles Riley
He'll answer to Fletch

Glen Roberts
Peg of my heart

Russell Ruby
He's a jewel

Alice M. Russell
Alice in Wonderland

Linda Sarbinoff
Trademark: Bangs

Patsy Sawyers
She's a twin

Donna Scalf
In Honor Society
Dolores Seaborg
Ipana smile
Gilbert Sellers
Gable can't last
Patsy Sheets
In the school band

Barbara Shawver
A dream walking
Marjorie Shotts
Thinking of you, Margie
Donna Skyles
Sky's the limit
Eldridge Siddons
Bright eyes

Chester Smith
Mad scientist
David Smith
A Smith brother
Doreen Smith
Forgetful
Jack Smith
Smiles while he sings

Janet Smith
Hair Style
Jean Smith
Last of the Smiths
Albert Soots
Janet Soots him
Walter Soots
He pitches (baseball)

John Smock
Many friends
Mary Jane Spiehler
Turns toward the West
Phillip Springer
Ollinville Angler
Mary Lou Staab
"I'm Wild About Harry"

Carol Stillabower
Red's her favorite color
Phyllis Stovall
Brain storm
Homer Tharp
Class sleeper
George Theofanis
A Jumpin' Bean

Lowell Thomas
Just can't say

Dorothy Tingle
A little Bell

Mary Tasich
A twin

Kathleene A. Treadway
Likes burr hair cuts

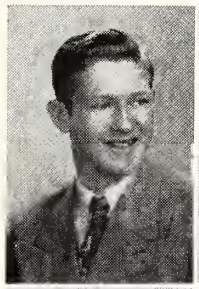

Bill Tucker
Professor king

Ruby J. Uhl
A jewel

Donald Van Hook
Mr. President

Charles D. Vaughn
Physics star

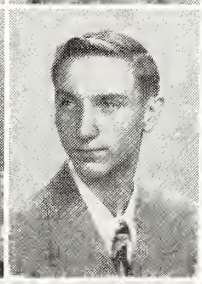

Betty Voege
Is my face red?

Charlotte Walsh
Works for the gov-ner

Helen West
Not east, but west

Don Westerfield
A handsome lad

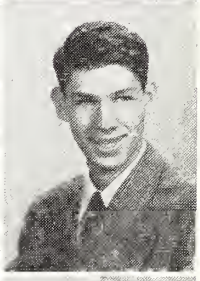

Tom Wheeler
Gone back to Lawrence

Pat Whitmore
R.O.T.C. Sponsor

Lee Williams
A jolly guy

Pat Williamson
Perfection

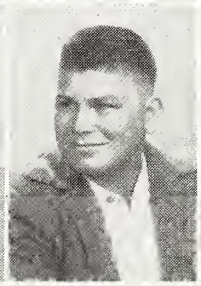

Sue Wilson
A cute trick

Joan Woehler
Laughing eyes

Mary Zgonc
Ardent student

Jean Appleget
Well'llll

Celia Boone
How's Daniel?

Norma Bussell
Norma and Her Bussell

Jo Carter
Which shall it be?

Charlotte Caskey
Does my hair look O. K.?

Delores Cline
The walk

Katie Dosseff
Got a donut?

Lois Duncan
Andy Pandy

Ronald Eggers
Good Egg-ers

Clifford Elmore
Has so many cars

Jean Enlow
Enlow spirts

David Hightshoe
Intellectual type

Kenneth Hutton
Football star in the lot

Phyllis Jones
She curls her own hair

Patricia Lahr
Quiet but witty

Katie Lambert
K-K-K-Katy

Sue Land
A star in ping pong

Marilyn May
Why boys join R. O. T.C.

David McCarty
Everybody's friend

Mary Jane Mitchell
Clinic helper

Helen Mohr
Old Man River

Nancy Myott
Mid-Year Grad

Lima Olsen
-and Johnson

William Pollom
Good Friend Bill

Delores Quinn
Interested in girl sports

Rachel Ratcliff
A girl of many talents

Barbara Sallia
Sweet and lovely

Carl Schaffer
Life time guarantee

Dorothy Shumate
She is serenaded

Jack Stabler
Jack is quick

William Steinway
He's got a car

Barbara Trammell
Haag's Helper

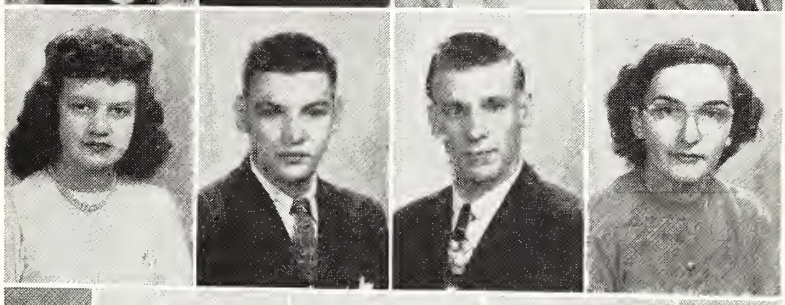

James Vaughn
January Grad

Evelyn Vudis
Full of life

Rosemary Whitehead
2nd base

G. E. D.'S

Joseph Barbour

John B. Chevalier

Milton Lee Cobb

Nick Csire

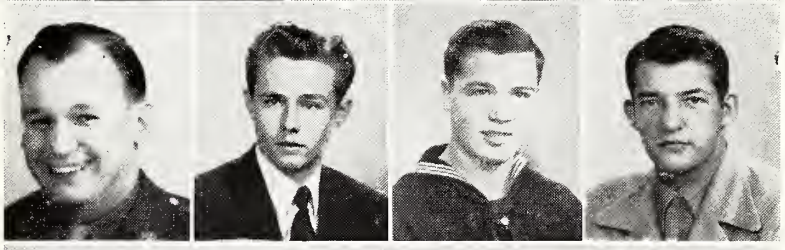

Joe Dugan (Reg. grad.)

Charles Mills

Herschell Schooley

Ronald Seaborg

Robert Woods (Reg. grad.)

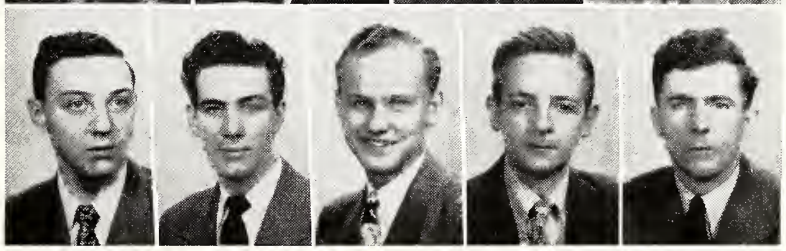

Other G. E. D.'s are:
Conway Alburtis
Dallas E. Barnes
Edward Benick
George T. Davis
Frank Dezz
David Dill
James Dugan
Charles Fouts
John B. Gonzalez
Paul Gottfried
Eddie E. Gorrell
Frank Hahn
James I. Hayes
Gorden Phillip Jared
Adolph Jonta
Joseph Knight
William Lindsey
Charles R. Lockhart
Fred Medenwald
William Miller
Donald M. Montague
Robert E. Montgomery
Fred T. Morgan
Julius C. Pfieffer
James D. Pirtle
Donald Purtee
William O. Smithers
Howard Smothers
Clifford A. Sprinkle
Paul Sumner
Robert G. Stowe
Chester Todor
Edward Trauner
John Turner
Charles Wallace

THE UNDERCLASSMEN

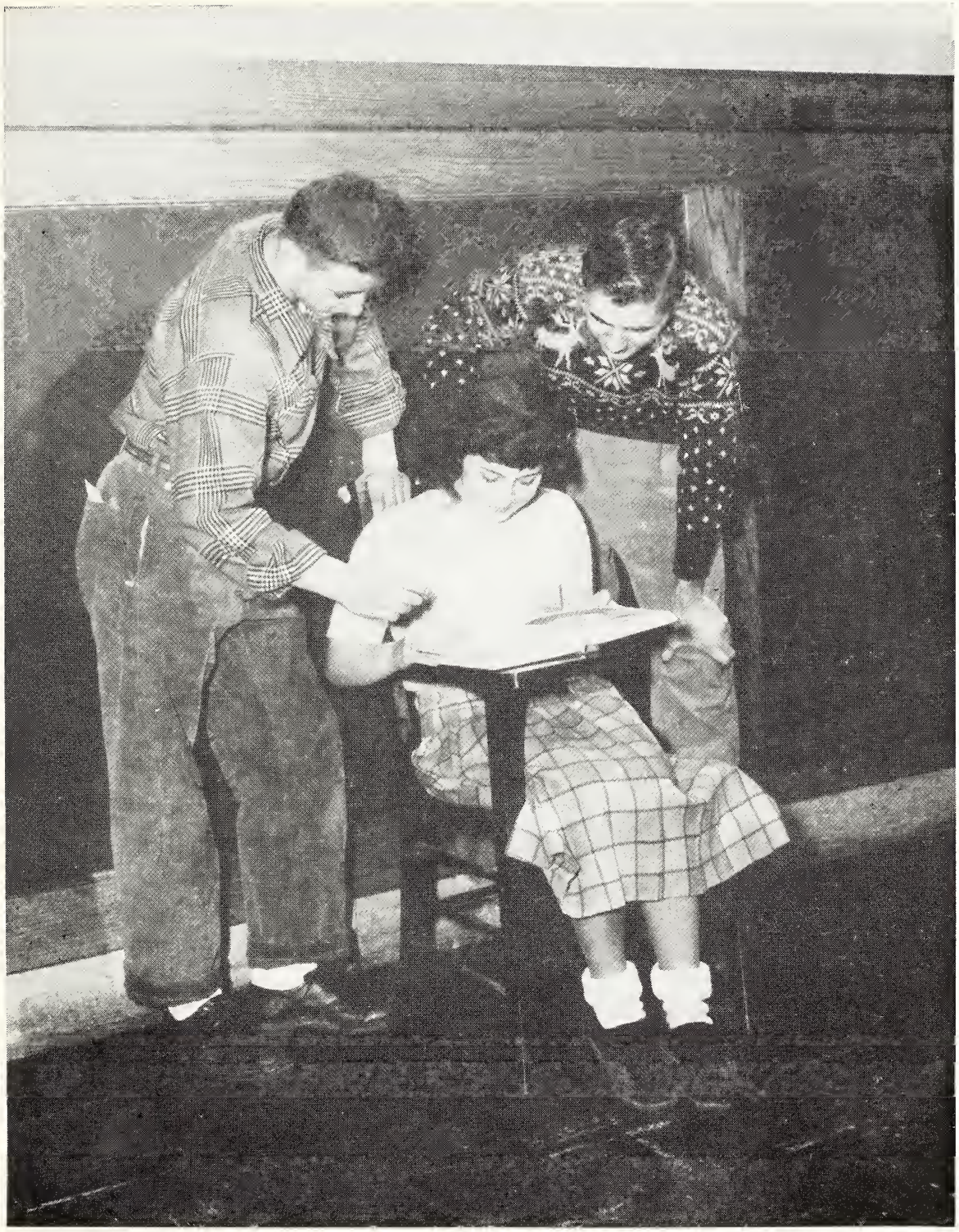

These three students represent the senior classes of years to come. They are: Eddie Kernodle, freshman; Dorothy Nicoloff, sophomore; and Paul Harding, junior.

Leroy Abraham, Carol Abshier, Nancy Abshier, Barbara Adams, Don Adams, Tom Agee.

Rossetta Eggers, Don Aichinger, Beverly Albright, John Alley, Harold Allison, Harry Altmeyer.

Janet Anderson, Louise Anderson, Pat Anderson, Geraldine Anthony, Mary Appleget, Leona Archer.

Roza Arnaudoff, Donald Arthur, David Ashby, Janett Atherton, Trellis Atkins, Rosemary Atkinson.

Inez Avery, Kenneth Ayers, Joan Baggs, Norma Bailey, Shirley Bailey, Richard Baldwin.

Betty Ballard, Juanita Ban, Shirley Barker, Delores Barnes, James Barnes, Joan Barnes.

Jo Ann Barnes, Charlotte Barr, Maureen Barry, Bruce Bartlett, Jack Bartley, Carol Batch.

Beverly Batts, Bob Beasley, Don Beasley, Ronald Beasley, Richard Becker, Charles Bell.

Jim Bell, Florence Benedict, Mary Benell, Verba Benell, George Benge, Ilene Benge.

Joan Benjamin, Bernard Bennett, Patty Bentley, Riley Bertram, Levine Binishoff, Ruth Birch.

Sue Bish, Pat Bishop, David Blackburn, Robert Blake, Sue Blank, Mary Boling.

Gloria Bolting, Phyllis Boone, Robert Boone, Helen Borgman, Barbara Bowden, Gene Boyd.

Patty Bradford, Jim Bradley, Charlene Bradshaw, Margaret Bradshaw, Willie Bratton, Francis Breeden.

Max Breedlove, Jean Brodie, Betty Brooks, Norma Brooks, Kenny Brooks, Erman Brower.

Loyd Brown, Gloria Brown, Nina Brown, Patrick Brown, Charles Bruer, Charles Bruning.

Wanda Bruning, Bill Burket, Frank Burkhard, Richard Buckrope, Ruth Bunch, Samuel Burge.

Howard Burnell, William Burnette, Jack Burns, Virginia Burrows, Diane Busenburg, Charles Butler.

Joe Butterworth, Thelma Buttz, Paul Byens, Ernie Byens, Charles Byrant, Pat Callahan.

Robert Calvert, Bill Campbell, Margaret Campbell, Martha Campbell, Esther Canalas, Nadine Capps.

Sue Caudle, Margaret Carnagua, Robert Carnagua, Norma Carothers, Bonnie Carver, Elise Cart.

Elizabeth Carter, Barbara Carter, Neal Carter, Mable Jo Carter, Patty Carter, Voila Carter.

Betty Coslett, Joan Chance, Helena Chandler, Nancy Channes, Leo Champion, Ann Chappell.

Lorraine Childers, Bill Churchill, Clayton Clark, Dick Clark, Kathleen Clark, Joyce Clifton.

Betty Clifton, Bill Cloud, Pauline Cloud, Donald Cmehil, Joe Cmehil, George Coats.

Jack Coffey, Don Collins, Peggy Collins, Katherine Collins, Patricia Colglazier, Carol Coleman.

Elnore Combs, Carolyn Comer, Pat Commiskey, Clifton Compton, Loretta Compton, Rebecca Comstock.

Gilda Connell, Betty Jo Conley, Betty Conrad, Albert Cooper, Norma Cooper, Juanita Cooper.

Joyce Copeland, Don Korby, Jack Portwood, Lois Coy, Don Cozart, Barbara Craig.

Carl Cramer, Jean Cribelar, Phyllis Crockett, Tom Crampton, Marilyn Crook, George Cross.

Jenny Lou Cross, Jim Crum, Jim Cubert, Roberta Cubert, Charles Cullum, LeRoy Cunningham.

Doris Curl, David Curtiss, Martha Curtiss, Robert Curry, Herman Coovert, John Collinsworth.

Norma Dady, Charles Dall, Betty Lou Darnell, Vera Dattroff, Alice Davis, Donathew Davis.

James Davis, Marian Davis, Richard Davis, Jerry Davidson, Don Dawson, Betty Lou Dawning.

Marilyn Dayhoff, Fern Deick, Rowena Deitz, Jack Demoss, Donna Denney, Elery Dellinger.

Jo Dillinger, Jim Dethridge, Sondra Deuburn, Julcann Deuburn, Janet Dickerson, Barbara Dickmeyer.

Tom Dill, Melvin Doan, Sophie Domi, Velma Dooley, Ruth Ann Dortch, Carol Douglas.

Denzil Luther, Alice Drake, Olga Dreflack, Fred Drennan, James Duant, Ted Duke.

Joan Duncan, Sue Duncan, Bill Dunlap, Virginia Dunn, Rex Durrett, W. Dittemore.

Eugene Eadins, Carolyn Earls, Bob Ebaugh, Don Edwards, Helen Edwards, Mary Lou Edwards.

Robert Elder, Wanda Elsey, Marvin Emrich, Betty Engle, Douglas Eubank, Bill Euglan.

William Euliss, Joan Eusley, Yvonne Everretts, Raymond Everling, James Ezell, Jo Fall.

Lee Faulkner, Agatha Fields, Jackie Fields, Patty Fields, Carole Figg, Robert Figg.

Donald Finch, Delores Fink, Ginny Fitzimors, Nellie Fitzimors, Bill Fisher, Marvin Fisher.

Phyllis Fisher, Gene Fish, Glyneoloa Fishbeon, Nora Ford, Clarence Foster, Jimmy Foster.

Jimmy Sue Fox, Joann Fox, Doris Foxworthy, Vera Foxworthy, Wilma Fugate, Shirley Fulton.

Joan Fultz, Dorothy Funkhouser, Cleatha Furguson, Kathleen Franklin, Robert Freeman, Donna Frodge.

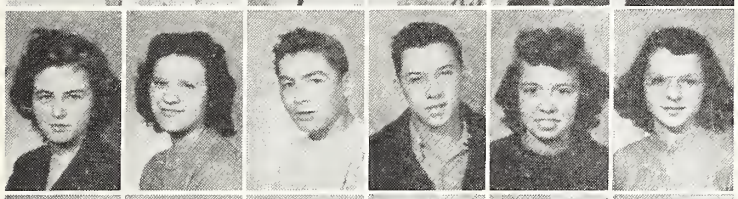

Gloria Frye, Charlott Gaddis, Pat Jines, Charles Gading, Mary Gallion, Phillis Gulliver.

Gene Galogher, John Garland, Deroy Graham, Shirley Garl, Donna Garsnett, David Garrison.

Jackie Gaston, James Gearries, Bob Gentry, Norma Gibson, Carolyn Giles, Mary Alice Gill.

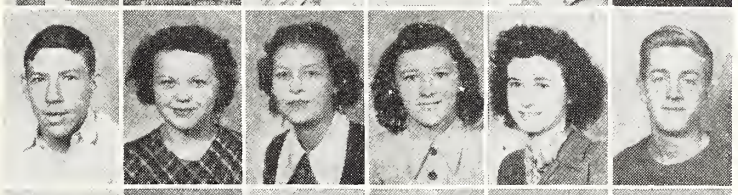

Kenneth Gladson, Imogene Glem, Nancy Goddard, Sharol Goddard, Dessie Goode, Richard Goode.

Mitzie Goodman, Shobe Gould, Lonna Jean Gose, Stanley Gose, Bob Graves, Beverley Gray.

John Gray, Joyce Gray, Richard Gray, Rosemary Gray, Bob Greene, Charles Green.

Bob Greeson, Otis Gregory, Bob Grey, Gloria Grey, Juanita Gribbon, Charlene Griffin.

Lois Griffin, Thomas Gill, Marita Grisam, Vernon Griver, Dorine Groomer, Jean Grow.

Mary Ann Gulley, Betty Hall, Geraldine Hamm, Marilyn Hanger, Virginia Harper, Jim Harris.

Mary Harris, Wilma Harris, Joan Hart, Pearl Hart, Sue Hartly, Barbara Hawkins.

Wilma Heady, Alvona Heidereich, Alicia Hendrix, Darlene Hendren, Shirley Henning, Lorraine Hider.

Delores Hightshoe, Beverley Hilderbrand, Elizabeth Hill, Theresa Hiner, Phyllis Hobensack, Gloria Hobson.

Norma Hodges, Betty Honey, Nada Houser, Roberta Houston, Connie Houses, Helen Hotsinpiller.

Gene Hoyt, Claire Huggins, Donna Hughes, Norma Hughes, Glenda Hutchinson, Donna Hutton.

Richard Imel, Pat Inabnit, Victor Ingalls, Norman Irrgang, Cela Jackson, Hilda Jenkins.

Walter Jenning, Finis Jent, Jean Jent, Joe Jent, Helen Jent, Violet Jester.

Carol Johnson, Louise Johnson, Morris Johnson, Tommy Johnson, Howard Jones, John Jones.

Nelson Jones, Norman Jones, James Jordon, Florence Kazacoff, Joyce Katra, Randolph Keen.

Dixie Keith, Dona Keithley, Betty Kehar, Bill Kelly, Mary Kelly, Pat Kelly.

Colleen Keltner, Darlene Kepner, Jerry Kerkhof, Bill Kern, Betty Kernodle. Eddie Kernodle.

Jean Kernodle, Beverly Kill, Patty Kitts, John Kirkham, Nan Lou King, Ray King.

Robert Kinnaman, Betty Kinney, Betty Kinslow, John Kivett, Evelyn Knapp, Cynthia Knapp.

Ronald Knarr, Bill Kniech, Ether Knight, Patty Knight, Sara Knight, Charles Krise.

Patricia Korn, Louise Kramer, Bob Kirkpatrick, Virginia Kretheotis, Jim LaFollette, Beverly Lanne.

Shirley Lanman, Florence Lakin, Boris Lalioff, Mary Lalioff, Charles Lamar, Norma Lambert.

Lowell Lambert, David Land, Mary Jane Lanman, Larry Lawalin, Alyce Lawson, Betty Larison.

Don Larison, Shirley Leamon, Clyde Lee, Rosetta Lee, Grace Lefter, Robert Lee.

Rita Legault, Allan Legg, Rosalie Leopard, Annabelle Leonard, Joan Leslie, Norman Leverenz.

Bobbie Levi, Don Lewis, Don Lickliter, Molly Slinker, John Lightfoot, Jackie Linder.

Mary Linder, Pat Linder, Gerald Lindsey, Wilma Lindsey, Bill Linville, Dick Linville.

Donna Limp, Joan Littlejohn, Lila Littrell, Everett Lodge, James Loftus, Ruth Loftus.

Wanda Loftus, Martha Logue, Shirley Long, Earl Lorenz, Roberta Lott, Junior Lowe.

Betty Lukins, Jim Lucas, Richard Lyke, James Lynch, Norma Lyons, Mable Macha.

Perdita Machey, Ruby Madden, Henry Madley, Robert Mahan, Richard Malone, Adrienne Madalback.

Dick Mann, Nancy Mann, Jim Marshall, Barbara Marx, Don Martin, Doris Martin.

Floreen Martin, Norma Martin, Willidean Martin, Charles Marvel, Everrett Maschino, Marshall Mason.

Larry Masterson, George Matthews, La Vonne Mathews, Pat Matthias, Jimmy Mathis, William Mattox.

Norma Maul, Sylvia Maur, Mary Maunger, Lois May, Morris May, Wanda Mayfield.

Charles McAllister, Robert McCallie, Donald McCammeron, Pat McCammeron, Sara McCottery, Arthur McDaniel.

Gwen McDougal, Ray McDougal, Roy McDougal, Alice McElfresh, Harline McElfresh, Jark McElfresh.

Joan McGill, Monica McHenry, Juanita McKay, Dwight McKinney, Harold McKinney, Joan McKinney.

Dick McLain, Doris McNew, Barbara McNabb, Ruth McNabb, Patsy McQueen, Pat McVicker.

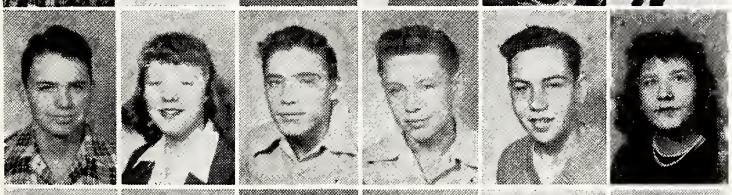

Jerry Meadors, Dorothy Medenweld, Gilbert Meece, William Melbert, Lester Menchoffer, Mryna Menges.

Delores Meleon, Esther Merwin, Jack Miller, Janet Mills, Stanley Miller, Betty Millinger.

Everett Mitchell, Elizabeth Moore, Barbara Moore, Jim Moore, Lottie Moore, Paul Morgan.

Barbara Mooney, Bob Mohr, Robert Mohr, Joan Moran, Barbara Moreland, Elmer Morton.

Dorothy Morris, Martha Mundy, Marjorie Murdock, Norman Murphy, Roberta Murray, Robert Murray.

Catherine Myers, Charles Myers, Thelma Napier, Tommy Nave, James Neal, Doris Neff.

Karen Nelson, William Nelson, Barbara Neville, Katherine Neville, Shirley Newnum, Richard Niblack.

Dorothy Nickoloff, Billy Nichols, Donna Nichols, Rose Nightlinger, Dana Nokes, Mary Kay Norman.

Frank Nolton, Hershel Northern, Dorothy Norris, Raymond Offratt, Mary O'Hare, Dorothy O'Neal.

John O'Neill, Betty Orebaugh, Wayne Ormsby, Betty Otto, Charles Overman, Walter Overton.

Leona Page, Jim Paino, Alice Palmer, Walter Para, Joe Parham, Gene Parker.

John Parker, Joan Parks, Kenny Parmer, Maxie Parrish, Donald Parrott, Donna Patterson.

Ida Mae Patterson, Donald Pence, Dolores Pendley, June Pendley, Wilma Perkerson, Dick Perry.

James Perry, Treasel Perry, Leroy Phelps, Dorothy Phillips, Viola Phillips, Pat Pierport.

Jean Plummer, Jewel Plythe, Betty Poland, Jackie Polley, Norma Poole, Bill Porter.

Gilbert Porter, Rosie Porten, Keith Powell, William Powell, Joanne Powers, Perry Price.

Betty Pridemore, William Pranger, Loretta Purkerson, Nula Purichia, Doris Quillman, Donald Quantz.

Myra Rabb, Sally Raines, Esther Ralston, Kathryn Raney, Rosie Ratliff, Shirley Rawlings.

Jim Reading, Thomas Reddy, Peggy Rager, Kay Ridenour, Chuck Reinbold, Irene Rejko.

Don Repass, Lilburn Richards, Phyllis Richmond, Earl Ricketts, McZell Riddle, Tom Rielly.

Norma Riley, Phil Riffey, Dixie Rike, Elizabeth Roberts, Glenn Roberts, Juanita Robinson.

Norman Rocco, Virginia Rodman, Freddie Rooney, Suzanne Ross, Ann Roth, Donald Rover.

John Ruby, Evelyn Rule, Miriam Rule, Marvin Rumple, Pat Turpin, Richard Ruwe.

Ralph Rush, Glenn Russell, William Russell, Shirley Ryan, Mary Sanders, Frances Sauer.

Robert Sawyer, Jack Sawyer, Gary Schneider, Roland Schroeder, Jack Scoggan, James Scott.

Louise Scott, Margeruetta Scott, Vechel Scott, Leonard Scotten, Ronald Scotton, Donald Sears.

Francine Sears, Patty Sue Scott, Vernon Sebree, Bill Selzer, Charlie Serie, Gus Semenick.

Wiley Senteney, Phyllis Shackelford, Eugene Shaffer, LaVon Shaffer, Margaret Stansbury, Mary Lou Shannessy.

Jean Sharp, Glenn Shaw, Phyllis Shaw, Phyllis Shaw, Joyce Sheare, Alva Shelburn.

Karol Shell, Ida Shelton, Gloria Shires, Lawerence Shirley, Patty Sheeks, Bill Short.

Louise Short, Tom Short, Frances Shotts, Gwen Shotts, Bob Shoulders.

Donna Shumate, Albert Sigmund, Lillie Simmons, Marilyn Simmons, Clifford Simpson, Daniel Simpson.

Ernest Simpson, Mary Ellen Singleton, James Skaggs, Jerry Sheeks, Floyd Skyles, Jim Stevens.

Winston Shaun, Lexie Smotherman, Imogene Smithers, Billy Smith, Carson Smith, Donald Smith.

Gerald Smith, Julia Smith,Lillie Smith, Mary Kay Smith, Myra Smith, Robert Smith.

Virginia Smith, Betty Smock, Della Smock, Ray Smoot, Rosie Snyder,Lois Sommerville.

Lewis Sommerville, Earl Soots, James Soots, Melvin Soots, Mildred Soots, Wilma Springman.

Irene Spry, Joyce Sprowl, Wayne Sprowl, John Stabler, Lorena Stabler, Fred Staggs.

Billy Stafford, Wayne Stanfield, Joan Stanley, Jimmie Strange, Patricia Stegemoller, Shirley Stevens.

Sue Stevens, Doris Stevenson, Bob Stock, Bob Stockton, Sandra Stockton, Lovella Stogsdill.

Patty Stone, Shirley Stone, Betty Stonebraker, Elizabeth Stonebraker, Bill Stoneking, Vera Stoyanovich.

Carl Strange, Phyllis Strouse, Norman Stuart, Jerry Sublett, Alice Suddith, Dick Suddith.

Irwin Suddith, Joan Suddith, Ray Suddith, Neil Sullivan, Tom Sullivan, Ann Swallers.

Eugene Swindler, Don Switzer, Juanita Sylvia, Barbara Tate, Pat Tate, Betty Taylor.

Marjorie Taylor, Martha Taylor, Marvin Terrel, Donna Tevis, Phillip Thomas, Cliff Thomason.

Gene Thompson, James Thompson, Orville Thompson, Paul Thompson, Ruby Thompson, Ruby Thompson.

Robert Thompson, Wesley Thompson, Sid Tillery, Paul Toler, Jerry Tolson, Agnes Totton.

Earl Totton, George Totton, Joe Toscano, Virginia Tosich, Marjorie Trammell, Donna Tuggle.

Lois Tutterow, Shirley Tutterow, William Underwood Jr., Joanne Ungles, Norma Ungles, Allan Van Blaricum.

Beverly Van Cleave, Carol Van Devander, Nancy Van Dunk, Ruth Vanmeter, Donald Volheim, Barbara Vargo.

Beverly Vargo Dorothy Vaughn, Bob Veatch, Joan Veech, Joan Via, Charles Wagner.

Pat Walsh, Paul Watz, Shirley Waltz, Wanda Walton, Mildred Walsh, Tommy Walls.

Don Wallman, Charles Wallace, Doris Wallace, Alma Wall, Tom Walker, Charlene Ward.

Joann Ward, Robert Ward, Harry Warren, Jeannie Wasson, Charles Waterbury.

Carol Watson, Geraldine Watson, Georginia Weare, Paula Weare, Richard Weasner, Joan Webb.

Pat Wehr, Dale West, Dwain West, Beverly Westerfield, Jackie Westerfield, Aldon White.

Mary White, Russell White, Wilma White, Delores Whitley, Geraldine Whitley, Dan Whitmore.

Marjorie Whitmore, Claua Whitney, Nancy Wiggam, Richard Wiggam, Shirley Wilhoite, Ronnie Willey.

Bill Williams, Carl Williams, Carolyn Williams, Douglas Williams, Jack Williams, Kay Williams.

Marilyn Sue Williams, Norma Williamson, Marijane Willingham, Keith Willoughby, Marilyn Willison, Bob Wilson.

Catherine Wilson, Jus Wilson, Lonnie Wilson, Mary Wilson, Bill W lson, Geraldine Winchester.

Paul Windish, Bill Wing, Pat Wingert, Tom Winings, Bob Wiser, LaDonna Wise.

Pauline Wise, Bob Wittman, Mary Woodall, Leroy Wood, Shirley Woodward, Awanda Wasllen.

Benny Wright, Donald Wright, Pat Wright, Jimmy Wyckoff, Zella Wyne, Norma Yoder.

Bill Youck, James Youcm, Emerson Young, Alvin Zeunik, Dorthea Ziske, Meryl Zucker, Doris Zuinn.

Mary Burton, Nancy Chamness, Betty Creasy, Tony Fey. George Garland, Alberta Giles.

Eleanor Hazlewood, Sara Hilton, Donna Hibbard, Joe Jent, Eddie Kernodle, Mary Jane Lamnan.

Elmer Lowery, Ralph Nichols, Wayne Ormbsy, Barbara Padgett, Jim Petercheff, Bob Ray.

Rosie Snyder, Don Tipmore, Wanda Walton, Jackie Williamson, Marijane Willingham, Goldie Woodall, Steve Yerich.

Jimmie Abraham, Martha Alexander, Danny Anderson, Sue Anderson, Lois Annes, Joan Atherton.

Fred Archer, Earnest Barnes, Carolyn Beasley, Richard Bee, Ilene Benge, Margaret Blackwell.

Anita Bloomenstock, Herbert Bobbett, Meredith Bomgardner, Jimmy Borshoff, Roy Bullock, David Burnell.

Phillip Burke, Ronald Cannon, Emma Lou Chandler, Janet Clifton, Barbara Cloud, Richard Cobb.

Jack Coffey, Carolyn Collins, Frances Connell, Glenna Cox, Paul Christoff, Buddy Davis.

Virginia Davis, Thelma DeFord, Marjorie Delk, Dorthy Dickmeyer, Anne Dosseff, Welbun Dunn.

Donnie Eastman, Ronnie Edwards, Barbara Elsey, Alva Ezell, Tom Ferguson, Beverly Fischer.

Shirley Ford, Shirley Ann Fraley, Dwight Freeman, Eileen Freeman, Helen Galliver, Shirley Goodman.

Mary Gebauer, Allan Germaine, Mary Gibbons, Arleen Gray, Eugene Gray, Earl Greathouse.

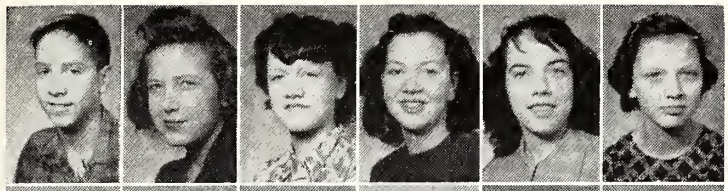

Henry Griffin, Lois Halpin, Beverly Hamill, Alice Havercamp, Betty Hawkins, Patty Hawkins.

Carla Hendricks, Millie Hensley, Carolyn Hickman, Chester Howard, June Honea, Kenneth Hurst.

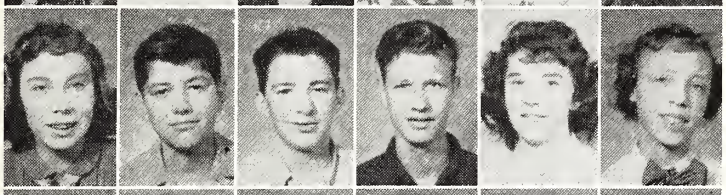

Beverly Innis, Lewis Johnson, Morris Johnson, Thomas Kaptain, Betty Kelly, Judith Kidd.

Ann Kinnard, James Knarr, Richard Landrigan, Janet Leak, Robert Lechner, Delbert Lee.

Barbara Leesman, Virginia Lemons, Helen Lewis, Oliver Logue, Tommy Lurch, Betty Lynch.

Charles Maddox, Betty Mahan, Charlene Markhan, Edward May, Shelah McCurdy, Jean McKinney.

Sally Michud, Betty Lou Miller, Garnet Miller, John Mohr, Peggy Mulry, Patty Murphy.

Edward Murray, Doris Neff, Charles Nell, Doris Neville, Marion Underwood, Betty Nichols.

Willard Noel, Marguerite Overman, Jerry Owens, Lila Pleasant, Carolyn Perry, John Petty.

Marleen Rail, Marilyn Randolph, Eugene Rankin, Raymond Reeves, Shirley Riggan, Jean Roach.

Richard Rush, Beverly Selzer, Frank Shuffitt, Joe Simpson, Louise Simpson, Pat Skiff.

Colleen Smith, Nancy Smith, Wanda Smith, Sherea Spivey, Mary Lou Strader, Rose Stowich.

Ed Swails, Rosemary Taylor, Marvin Terrell, Marlene Thomas, Gene Thompson, Joe Thompson.

Alice Townsend, Phyllis Truex, Lola Underwood, Dorothy Vaughn, Peggy Vibbert, Gary Wada.

Joan Wagner, Mildred Wagner, Connie Ward, Chester West, Earl Whitley, Marilyn Williams.

Marilyn Willison, Ruthie Wilson, Sannie Yates, Jackie Youch.

Mary Sowders, Harold Robb, Beverly Englert.

THE ACTIVITIES

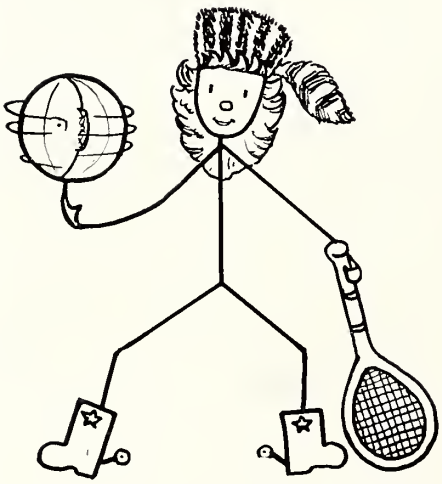

Not all time at school is spent with books. There are many pleasant diversions in the form of clubs and other activities. Pictured here viewing bulletin board announcements of school activities are: Roberta Cubert, Charlene Guffin, Elmer Lowery, and David Curtis.

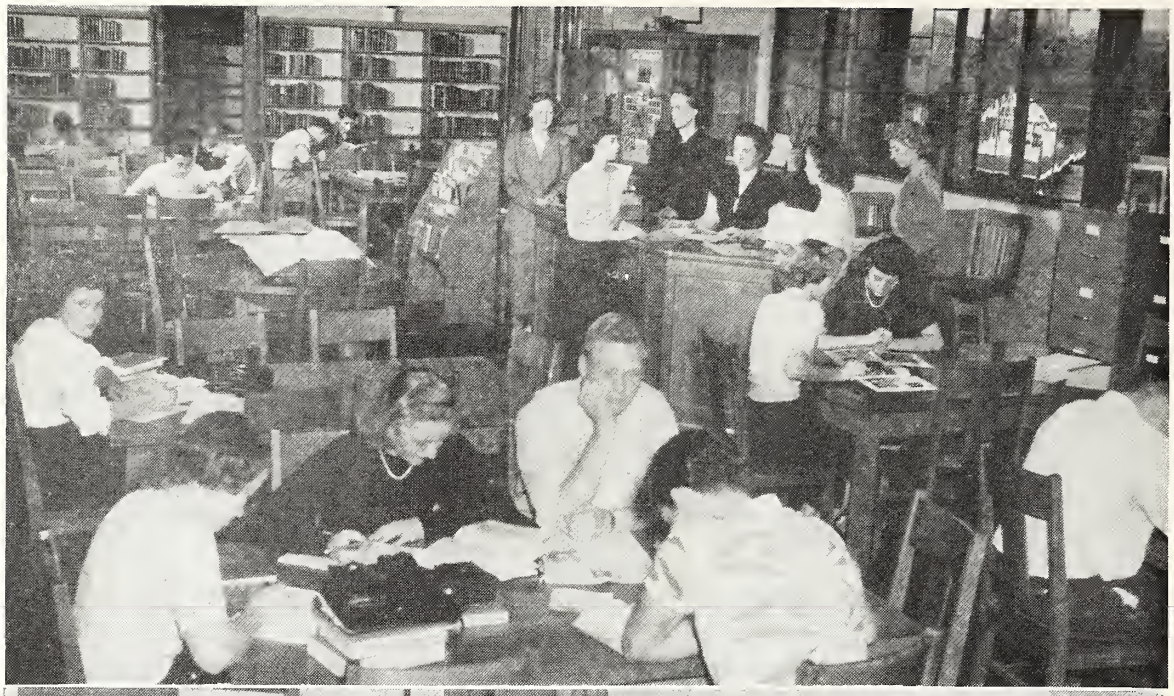

Library Bookstore Clinic

The library is a quiet place to study. There are three libraries in the school. They include the science library, the history library, and the main library, which is pictured above. Mrs. Thelma Ford is head of the main library; Miss Marjorie Reinhart has charge of the history library; and Mrs. Mildred Ross is the science librarian. The assistants pictured above by the desk are Faye Lambert, Myra Raab, and Alice Palmer.

Miss Beverly Farquar, bookstore clerk, helps to keep the *'49ers* well supplied. Waiting to make purchases are Don Van Hook, Mary Helen Gish, and Agnes Totton.

The clinic serves as a first aid station for injured "workers". Mrs. Shirley Frank is in charge of the clinic. The clinic assistants pictured standing are: (left to right) M. Tasich, C. Stillabower, R. Dimitroff, L. Edwards, K. Anderson, J. Appleget, B. Trammell, W. Arnett, J. Neidlinger, M. Acton, N. Abshier, and (seated) L. Gosc, and Mrs. Frank.

Chemistry

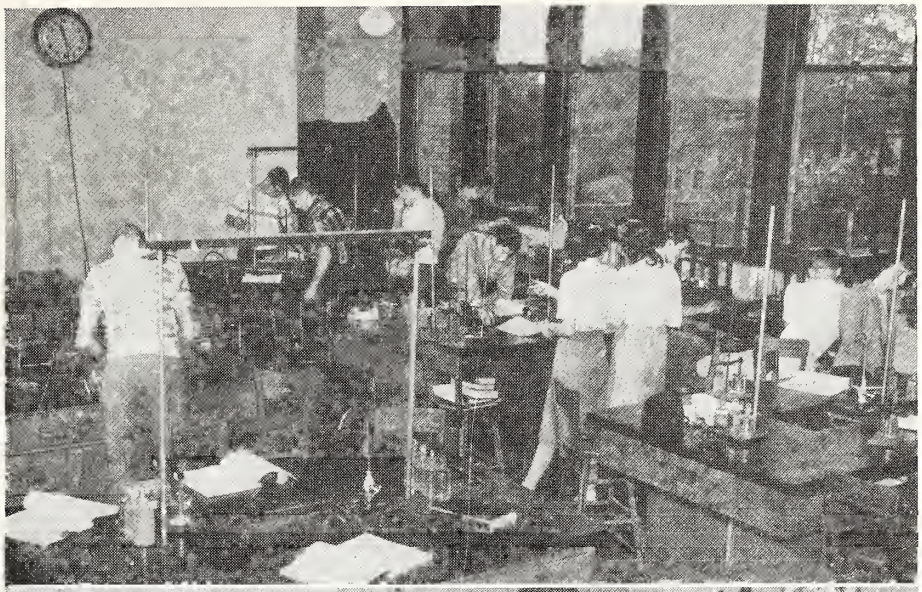

Biology

Crash! Bang! Oh, that smell. What is it? It's those Frankenstein genuises at it again. Midst test tubes, Bunsen burners, beakers, flasks, and all sorts of bottles this group meets each day and experiments under the direction of Mr. Allan Stacy. Pictured here are Bob Bruning, Gerald Smith, Boris Lalioff, Bob Pruden, Charles Vaughn, Jim Green, Beverly Albright, Mary Holzlider, Deenie Geloff, and Donna Tevis.

This group with their inquisitive minds are determining the increase in the weight of iron when it is heated in the air. Room 208 is the chemistry lab.

Midst frogs, fish, and pigs coated with formaldehyde, these microbe hunters meet each day in the biology classrooms or in the science library in 201 to continue their study of living things. Seated from left to right are: Gloria Brown, Elizabeth Carter, Delores Finchum, Mary Lou Edwards, Donna Skyles, Harry Irick, Elizabeth Hill, Juanita Cooper, Jack Portwood, Arlan Lickliter, and Shirley Long. The class pictured above is one of Miss Hester's fall semester classes which met in room 209.

Yearbook Makers

Early in the fall, work was started on *The 49er*. Senior and underclassmen pictures were taken.

The engraving of pictures began in December, and the final pictures were ready for the engraver in March. Printing on the yearbook began during this month also.

The staff, first semester, were: (left to right) Mary Helen Gish, editor-in-chief; Norma McKinney, picture editor; Donna Barrett, art staff co-ordinator; Jean Leverenz, senior co-ordinator; Naomi Land, activity editor; and Agnes Totton, underclassmen editor.

These girls were "gold diggers" on *The 49er* for they collected the Senior fees, and sold subscriptions to the underclassmen.

The first four girls have spent the whole year working on this book. Mary Helen led the staff over the rough spots until there was a clear road ahead. Norma spent a whole year sorting the underclassmen pictures and putting them in alphabetical order.

The cover design and the administration panel were drawn by Donna who worked diligently with pencil and eraser. Jean, who finished her job early, assisted Norma with underclassmen pictures.

Francine Camden, a second semester addition to the staff, served as copy editor.

Guiding the destiny of the staff the first semester was Mrs. Ruth Brinkmann. Mrs. Betty Werthman was sponsor second semester.

Surveyor Staff

Every afternoon in room 251 "the presses begin to roll", when one of the busiest classes in school meets. This is the Journalism class which is known to most students as the *Surveyor* Staff. With the five "W's" impressed deeply upon their minds, this crew faithfully gathered their news.

Pictured above is the staff of the first semester: (left to right): Helena Chandler, exchange editor; Francine Camden, editor-in-chief; Pat McCammerson, feature editor; Joan Hart, assistant business manager; Don Leppert, business manager; Mary Ann Gulley, assistant exchange editor; Tom Wheeler, assistant copy desk editor; George Theofanis, co-sports editor; Elaine Demos, assistant news editor; Marquita Rhine, reporter; Carolyn Comer, copy desk editor.

Seated at the table: Jim Moore, news editor; Melvin Allender, co-sports editor; Eva Quick, librarian; seated at the typewriters: Mary Lou Staab, assistant editorial editor; Kathy Treadway, assistant feature editor; Loretta Compton, assistant librarian.

The second semester staff consisted of Elaine Demos, editor-in-chief; page 1 editor, James Moore; page 2 editor, Mary Ann Gulley; page 3 editor, Pat McCammeron; page 4 editor, George Theofanis; copy editor, Melvin Allender; business manager, Joan Hart; photographer, Paul Morgan; exchange editor, Nancy Abshier; librarian, Eva Quick; reporters, Jean Leverenz, Pat Kitts, Linda Sarbinoff, Shirley Atchison; sports reporters: Gib Sellers, Rolland Schroeder, and Harry Warren.

Music

Mr. Robert Shepard, Mr. Louis Rutan, Mr. Edward Emery, and Miss Alberta Denk keep the musical notes rolling at Washington.

There are many music groups in our school. These include the Boys' Glee Club, Girls' Glee Club, Advanced Choir, Concert Band, the Orchestra, and the Colonial Chorus.

During the Christmas season the halls were filled with beautiful music furnished by the Snow Carolers, who are members of the Colonial Chorus. Mr. Emery has charge of this group.

Mr. Rutan directs the band. This group usually plays for all the home football games, and they also march with the R. O. T. C. for the annual inspection.

Miss Denk leads the orchestra; and they, too, furnish the school with many hours of musical entertainment. The two Glee Clubs and Freshman Girls' Chorus supply music for any special occasions. Mr. Emery also directs these vocal groups. And so, "Merrily, we roll along, roll along___"

Printshop

The print shop is always a place of busy workers. They are constantly on the go either getting the *Surveyor* ready to meet the publication date, or printing programs and forms needed for the student body. These boys also do a splendid job each year of printing the year book.

Some of the other shop classes in which the boys can prepare for a job after school are electric shop, metal shop, and wood shop. These classes help the boys gain vocational training while being of service to the school.

Home Economics

With pins in mouth and scissors in hand, these girls start their day. Ready to take a piece of cloth and turn it into a beautiful garment which will show the results of their workmanship, these girls satisfy a desire to create.

In sewing and cooking they are aided by the teachers who direct their skills in a guiding way. When these girls graduate, they will really appreciate how lucky they are to have had this training.

Art Staff

These students drew the figures and designs which appear in this book. Magdalene Bosiak designed the title page. Kenny Ayres designed the "little people" which appear on the division pages.

Janet Smith's autograph hunters appear on the last page of *The '49er*. Rosemary Whitehead's girl represents the girls' sports. The person who thought of this wonderful idea of calling the book *The '49er* was Norma Ayers.

Other members of the Art Staff are: Riley Bertram, Mary Jane Spiehler, Bill Stoneking, Marco Tasich, Marilyn Simmons, Marjorie Trammel, Rachel Ratcliff, and Donna Barrett.

Last and certainly important, is the person who directs the art work on the yearbook, Miss LaVon Whitmire. Her untiring efforts are appreciated by the staff.

Dramatics

Now we find our *'49er* roaming through the halls again. He has made his way to room 104... Wait! What was that horrible scream! Now someone's laughing. What's happening here? Let's go in. Oh, how awful! That poor girl must be in misery; look, she's crying!

Oh, my goodness! We should have known. It's Mrs. Bess Wright's Speech Class rehearsing a play. This class has provided the school with much entertainment during the year.

On George Washington's birthday the Speech Class gave a skit honoring George Washington and Abraham Lincoln. In December they presented a parody, "The Visit From St. Nick," in choral verse.

In March, Shirley Waltz, a member of Mrs. Wright's English III Class presented a number of "Civic Pride" speeches. Bill Haines, a member of the Speech Class, entered the American Legion Oratorial Contest. His speech was entitled, "Our Constitution, Ours to Defend and Protect".

And with these good things in mind we take our *'49er* on down the long halls...

Boosters

"Come on team, fight!" This is just one of the many cheers that may be heard at the sport events from the Booster section. This club also plans pep sessions which get everyone in the proper spirit to win a championship game. From this club come our cheerleaders who put a great deal of time into the perfection of our cheers. Mrs. Hine, Miss Lindley, and Mr. Otto are the sponsors.

Business Builders

These students are interested in the different commercial subjects at our school. They meet each week with Mrs. Freundt to plan ways which will stimulate their interest even more in this vast field. Commerical subjects give many a boy or girl the training necessary for that first job.

Latin Club

These club members enjoy learning more about the language of the Romans and the customs of their time. To them, as to any of us who know the derivation of many English words, Latin is not a dead language. Mrs. Bock and Mrs. Head are the sponsors of the Latin Club.

Y-Teens

This club is under the sponsorship of the Y. W. C. A. Its aim is to provide an opportunity for the girls to get experience in any branch of activities in which they may have an interest. The Y-Teens encourage interest in different vocations, a variety of recreations, personal health, and religious activities. Wanalee Gordon is president; Mrs. Charles is sponsor.

Civic Quest

Under the leadership of Miss Myers these students endeavor to learn more about how our system of government is administered. They take an active interest in the laws passed by our state and national legislatures. Members not only enjoy themselves, but learn to appreciate the true meaning of being an American.

Washingtonians

All girls look foward to becoming members of the Washingtonian Club throughout their freshman, sophomore, and junior years.

Only girls of the Senior Class may have the honor of being a member of this organization. These girls plan parties which welcome the freshman girls to our school, and try to help these freshman get adjusted to high school. Miss Myrtle Johnson is sponsor.

Student Council

Our Student Association is a recently organized group representing the entire student body. Each roll room has an elected representative who attends all Student Association meetings and reports to the home room the business of the meeting. Glen Hawkins is president of the group. Mrs. Wilcox and Mrs. Barker are faculty sponsors.

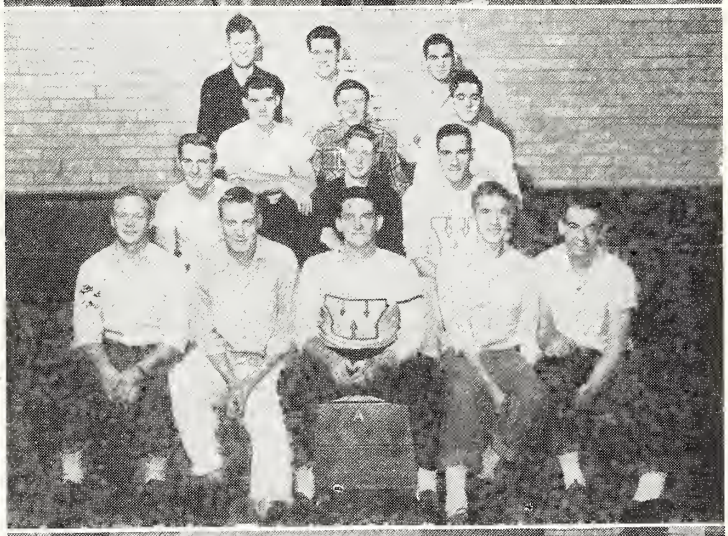

Lettermen's Club

Anyone want a strong right arm? This is the club where you will find one. Only boys who have obtained a major letter in a particular sport may become a member of this highly regarded club. Members of the club include: M. Allender, J. Lahne, G. Sellers, J. Hodson, D. Paap, G. Theofanis, B. Lalioff, L. Thomas, C. Barnes, D. Powell, R. Adkins, F. Keers, J. Smith, and D. Leppert. Dave Hine is sponsor.

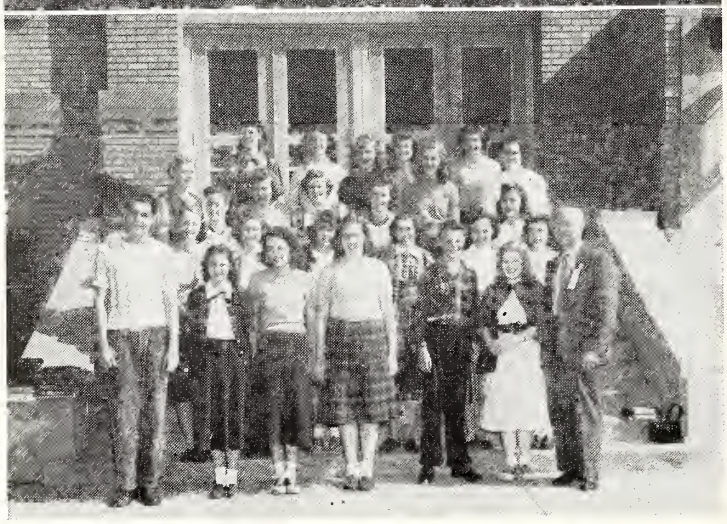

Spanish Club

"Buenas dias!" This phrase is familiar to all members of the Spanish club. This club has speakers at their meetings to discuss the customs of South America. They also have parties. Mr. and Mrs. Bock help these students to create an interest in Spanish speaking countries.

R. O. T. C.

The R.O.T.C. units are headed by Sgt. 1/c Benjamin Paris, commandant, and Sgt. Richard G. Roberts, assistant.

The objective of this course is to build better citizens. The R.O.T.C., in addition to the military subjects, sponsors the annual Military Ball and Picnic. Also this year for the first time, the military department is sponsoring two scholarships.

The R.O.T.C. sponsors and cadet officers pictured below are: Major Patricia Whitmore, Captain Betty Voege, Captain Charlene Bradshaw.

(Second row) Captain Paul R. Miller, Major Dewey Humes, 1st Lieut. Donald E. Irwin.

(Third row) Captain James W. Green, 2nd Lieut. Harry B. Jack, 1st Lieut. Robert C. Veatch, 1st Lieut. McZell M. Riddle.

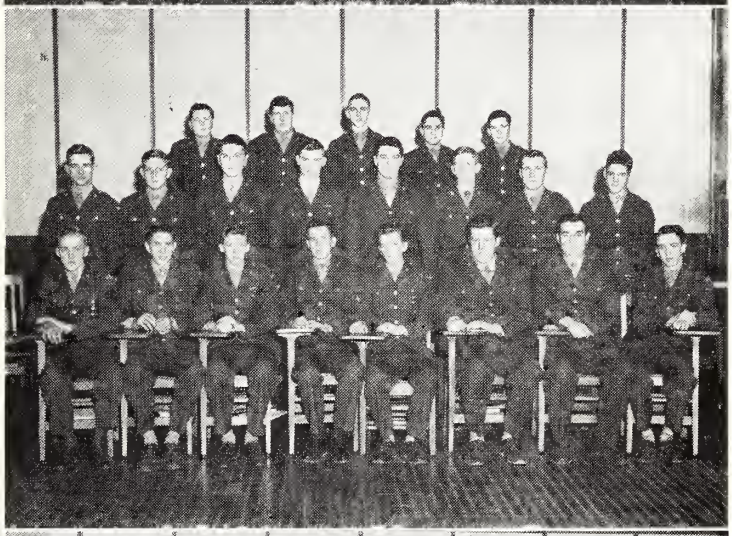

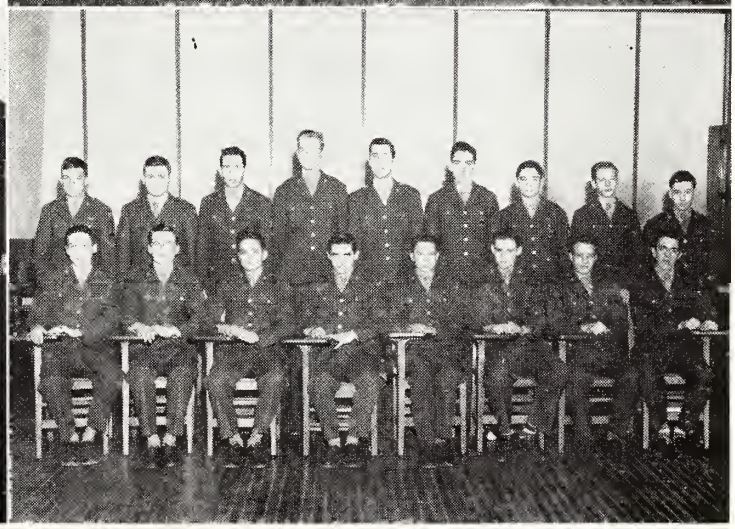

THE SPORTS

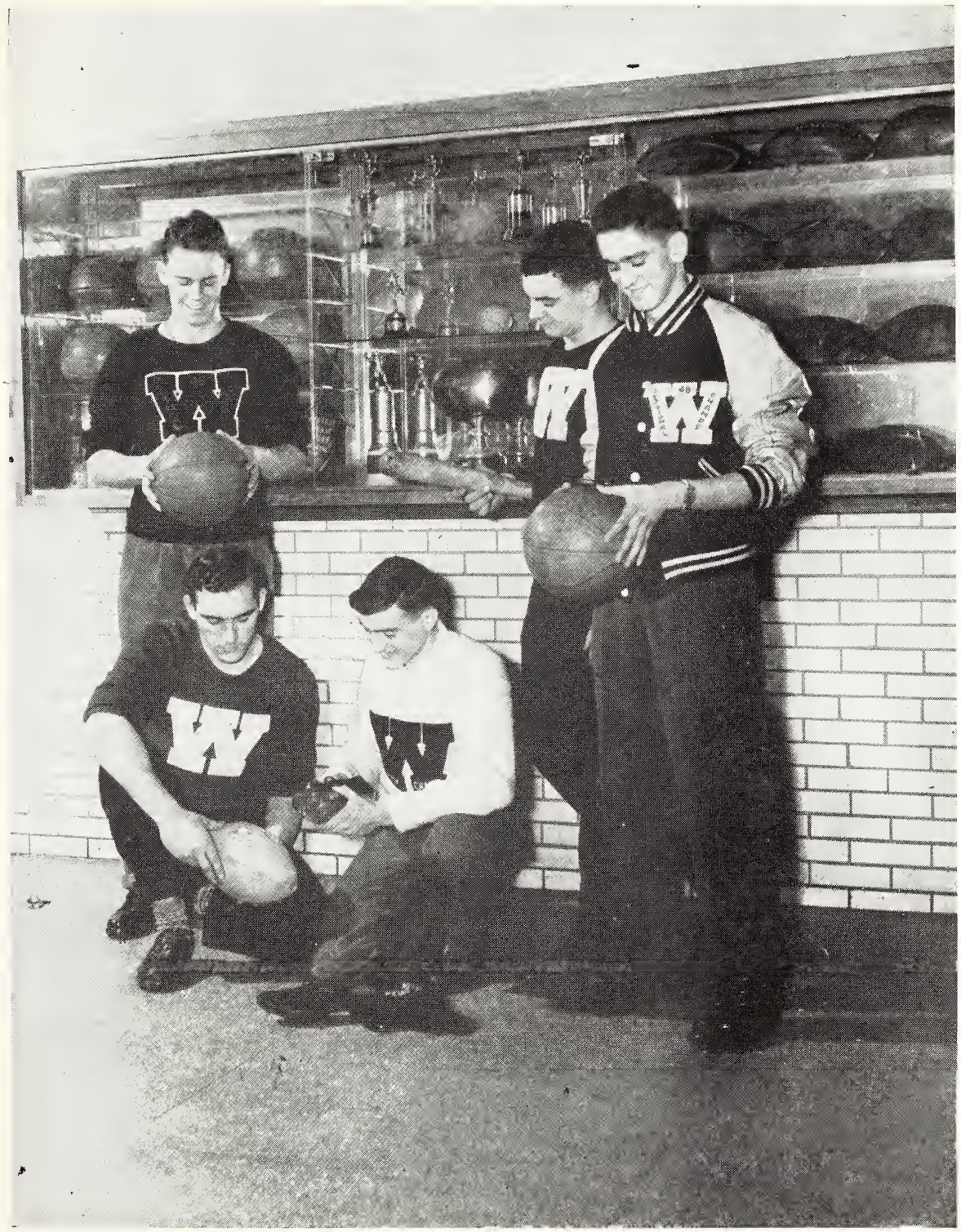

Washington High School students are loyal supporters of their basketball, football, baseball, and track teams.

Pictured here are Richard Crittenden and George Theofanis, co-captains of the basketball team; Carl Barnes, football captain; Bill McCurdy, track; and Don Leppert, the only returning letterman on the baseball team.

The Football Season

The 1948 football team, captained by a running guard, Carl Barnes, won 2 games while dropping 8. Barnes was injured during a practice session last year when he broke his leg running into a bench. Due to this injury he played only defense because of his slowness as a running guard.

There were other injuries to hamper the Continental's record last year: Richard Adkins broke his leg in the second game of the year and was out for the season, Joe Patterson dislocated his shoulder in early season and was out for the rest of the campaign, Fred Keers was injured with a slight brain concussion during the Shortridge game, Frank Fleser recieved a leg injury during the South Bend Central game, and Jack Smith also recieved a leg injury and was kept out for the major part of the season.

The senior backfield men during most of the season were Don Leppert, at left-half, Gilbert Sellers, right-half, Dale Powell, fullback, and Glen Hawkins, at blocking back.

The senior line men, or, as some say, "unsung heroes," were Jack Smith, end; John Lahne, tackle; Fred Keers, guard; and Charles Scalf, at center; on the right side were Lowell Thomas at end; Charles Peterson, tackle; and Capt. Barnes and Joe Toscano, guards.

The juniors of the team command a great deal of respect for their chances for next year's team. Junior backfield men were Mike Purichia, left half; Ed O'Riley at right half; "Butch" Lalioff, at fulback; and Larry Lord and Bill Kelly, blocking backs. Junior line men were: Don Cozart, Jim Hodson, at ends; Bob Hicks and Bill Short, tackles; and Capt.-elect Roland Schroeder and Perry Maschino, the guards.

The "B" team, coached by Frank Luzar, went all the way for the third straight year for a "B" team championship. The team played all the season, until the last game, without being scored on, then a boy from Tech went through tackle and guard for a 65 yard run to have the honor of being the first Washington B team opponent to taste pay dirt.

The Freshman team won 2 and lost 4 games. The team is coached by capable John Williams.

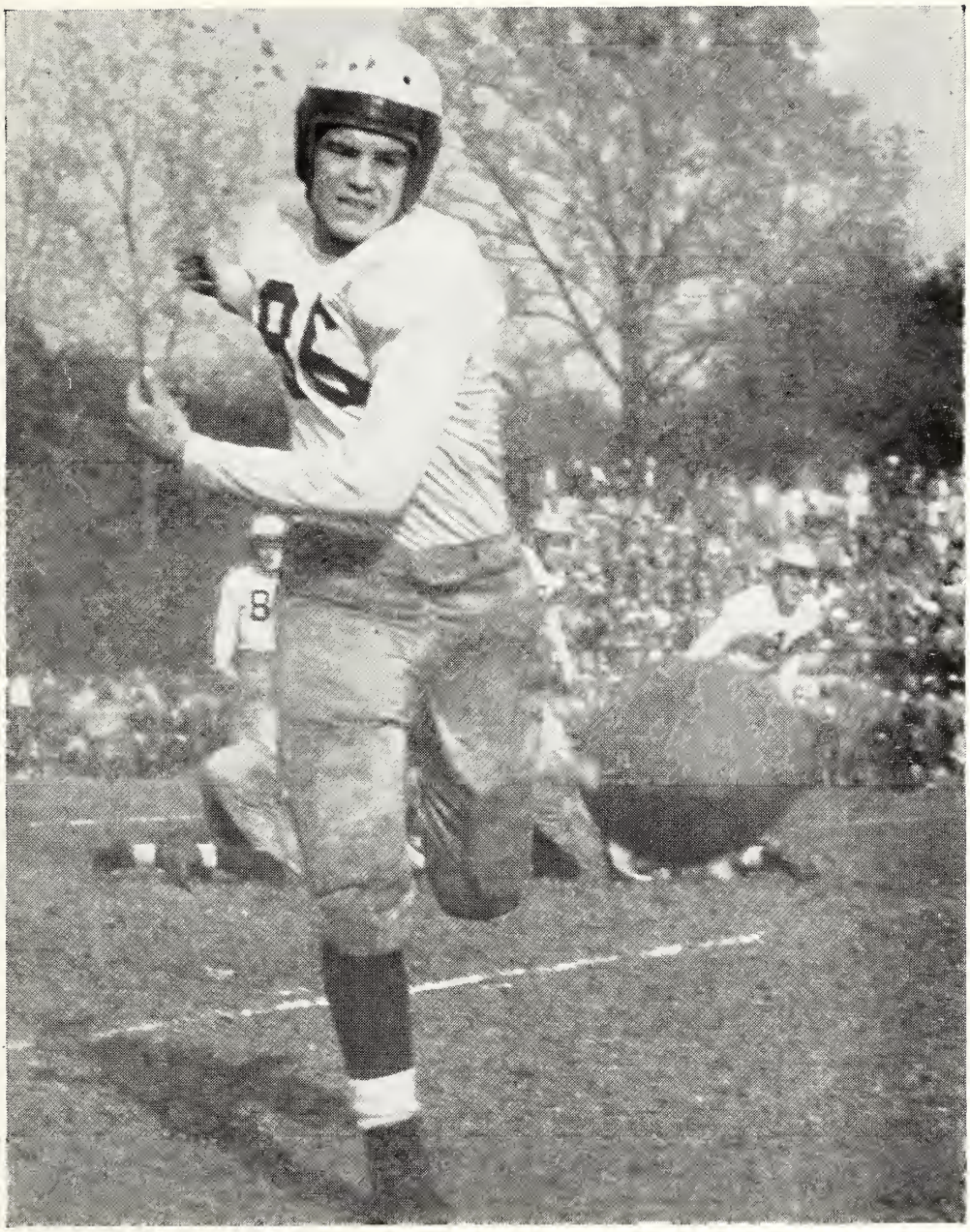

Almost, But Not Quite

Shown in the foreground is Homer Hawkins (No. 86), Continental's right halfback, trying hard to get a pass thrown just out of his reach by Don Leppert, the left half, in the Shortridge game.

The Blue Devils went on to overwhelm the the Westside 26-0. Other Continentals in photo are Dale Powell, (with patch on face), and Charles Scalf, (facing camera).

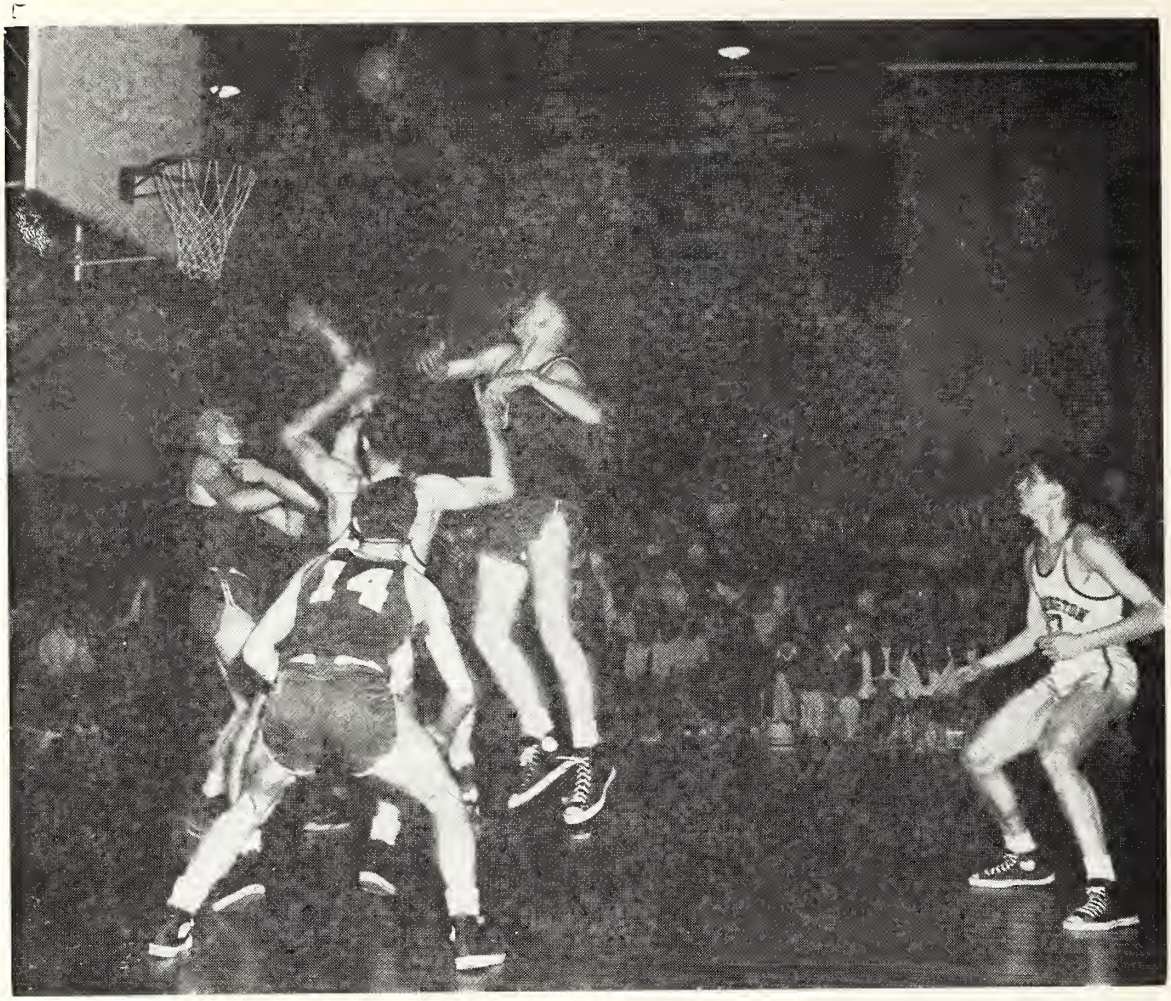

Basketball Team

1st row: G. Sellers, L. Overton, W. Dittemore, G. Theofanis, R. Crittenden, J. Smith, S. Tillery, [illegible]

2nd row: Mr. Amos Slaton, B-team coach; F. Fleser, E. Lowery, R. Schroeder, H. Badger, J. Lee, B. Gray, Coach Dave Hine.

3rd row: J. Wycoff, J. Seamen, R. McDougal, V. Bertram, B. Haines, D. Curtis, L. Masterson, R. Clemmons, C. Rance, L. Woods.

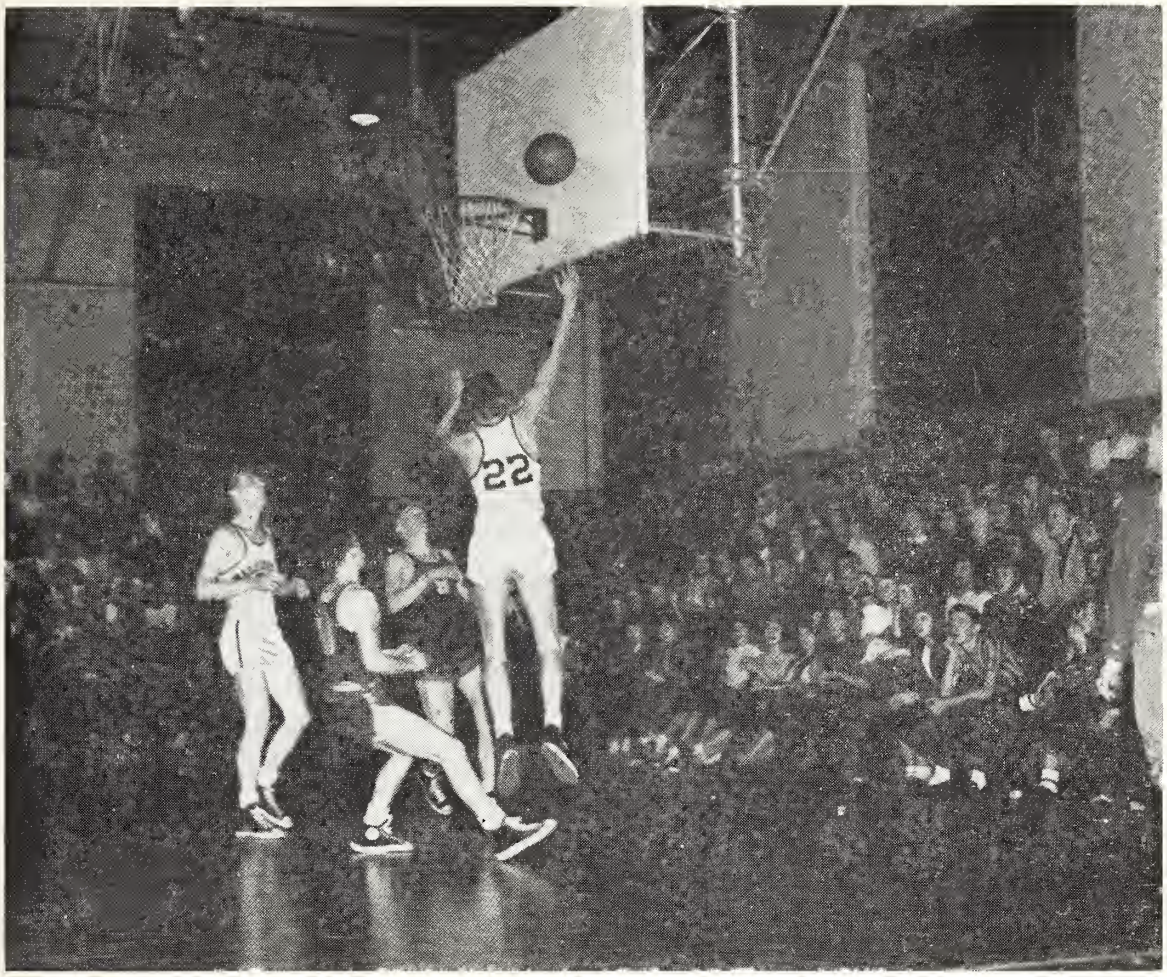

The Bucket Boys

The basketball team maintained for Washington a top spot in inter-scholastic basketball. The Continentals won 8 and lost 12. In December, the "Big Five" took the City Tourney, defeating Tech for the championship.

The quintet was defeated by Tech, 42-40, in the first game of the Sectionals.

The Speedway game was considered the best played because of Theofanis' offensive, Crittenden's rebounding, W. Dittemore's defensive, and Smith's fighting spirit in defeating the County Champs.

Theofanis was high point man with a total of 239 points for the season and an average of 12.6 points a game, and he was also chosen for the All-Sectional Basketball Team.

Crittenden, Theofanis, W. Dittemore, Smith, Sellers, Badger, and Overton are graduating, and the returning Lettermen for next year are Lowery, Schroeder, Tillery, B. Dittemore, and Border.

Coach Dave Hine, an alumnus of Washington High School, is in his first year of coaching the cagers. We congratulate Coach Hine and wish him luck in future years.

Meanwhile the B-Team coached by Mr. Amos Slaton, did well with a record of 13 victories and 6 defeats. Chief point-getter in the basketball campaign was Larry Masterson, with a total of 97 points.

John Williams' freshman squad ended their season with 6 wins and 9 losses.

Track Team

1st row: Boris Latioff, Bob Reuter, Bill Niemann, Jack Hensley, Capt. Bob Stewart, Jim McCarroll, Gene Roberts, Dudley Dunn, Jim Hodson.

2nd row: Mgr. Dave Paap, Maurice Wilhoite, Charles Trotter, Don Carlisle, Stanley Benge, Dennis Jent, Bernard Brown, LaSalle Fleming, Kenney VanArsdall, Bill Cook, Bill McCurdy.

3rd row: Coach Curly Julian, Mgr. Bob Lincks, Leroy Wood. Bob Hicks, Marco Tasich, John Keene, Harry Badger, Perry Maschino, Joe Patterson, Bob Bernhardt, Roland Schroeder, Jack Smith, Bill Allyson, Mgr. Andy Smith, Assistant Coach Amos Slaton. This is the first time Washington ever won a City Track Crown. Bill Niemann is shown in this picture broad jumping.

Cross Country

(Front to back) Howdy Hawkins, Capt. Bill McCurdy, Ralph Nichols, Roy McDougal, Bob Bernhardt, Joe Butterworth, and Bill Allyson.

This cross country team is one of the best Coach Julian ever produced. They qualified for the state and won the marjority of their meets. Capt. Bill McCurdy, only senior, was number one man; Bob Bernhardt, number two, and Joe Butterworth, Captain-elect, was number three.

Baseball!

Once more as spring comes a young man's fancy turns to baseball. Washington lost all their lettermen but one. Chris Theofanis, one of last year's stars, will continue his career in college. Last season, Chris' one-hand stab saved the game against Ben Davis 2-1. The best game of the year was at Victory Field when we played Broad Ripple. Dennis Jent signed a contract with the New York Yankees. Wilhoite got an extension on his contract with the Dodgers to go to college. We came in second for the City Championship.

Now for this year's team. Coach Luzar says the team will only be as good as the catcher. Don Leppert, the only returning letterman, is playing this position, and the coach says he has the makings of a fine catcher. Bob Bell will pitch. He had some experience last year. As this book goes to press, everyone is eagerly awaiting the beginning of the baseball season.

Baseball identification: 1st row: D. Jent, B. Lehr, C. Theofanis, M. Wilhoite, H. Soots, M. Chambers, J. Dimitroff, J. Hart, P. Frame, B. Trinkle, 2nd row: Assistant Coach R. Jones, E. Brower, R. Bell, W. Dittmore, D. Leppert, J. Lee, G. Theofanis, D. Edwards, mgr., and Coach Frank Luzar.

Don Leppert stands ready and waiting for the pitcher to pitch the ball. Winfield Dittemore is ready to catch it, too. Winfield was a relief catcher. This is Leppert's third year to play ball under Frank Luzar. Winfield played last year. There are 18 boys working hard and hoping to be one of the starting 9.

C. G. A. A.

The Continental girls went out for sports in a big way this last school year. As a result, the C. G. A. A. had a larger than average membership. There were enough girls interested to organize an intramural "round-robin" basketball tournament. The six teams and their captians were: "Howe," Barbara Vargo; "Tech," Rosemary Whitehead; "Shortridge," Lois Coy; "Manual," Joan Gribble; "Broad Ripple," Elizabeth Moore; and, "Southport," Patricia Bishop. Only one team, "Howe," was able to survive the rugged tourney without a defeat.

At the close of the basketball season, 1st and 2nd teams were chosen to compete as a curtain raiser to the annual Senior vs. The World game. These 16 elite "femme hoopsters" put on quite a show, and proved their proficiency at the sport by piling up a 36-26 score, in favor of the 1st team.

After the "Hoosier Madness" had worn off, the girls turned to volleyball and baseball in which sports they again proved themselves capable and had a swell time doing it.

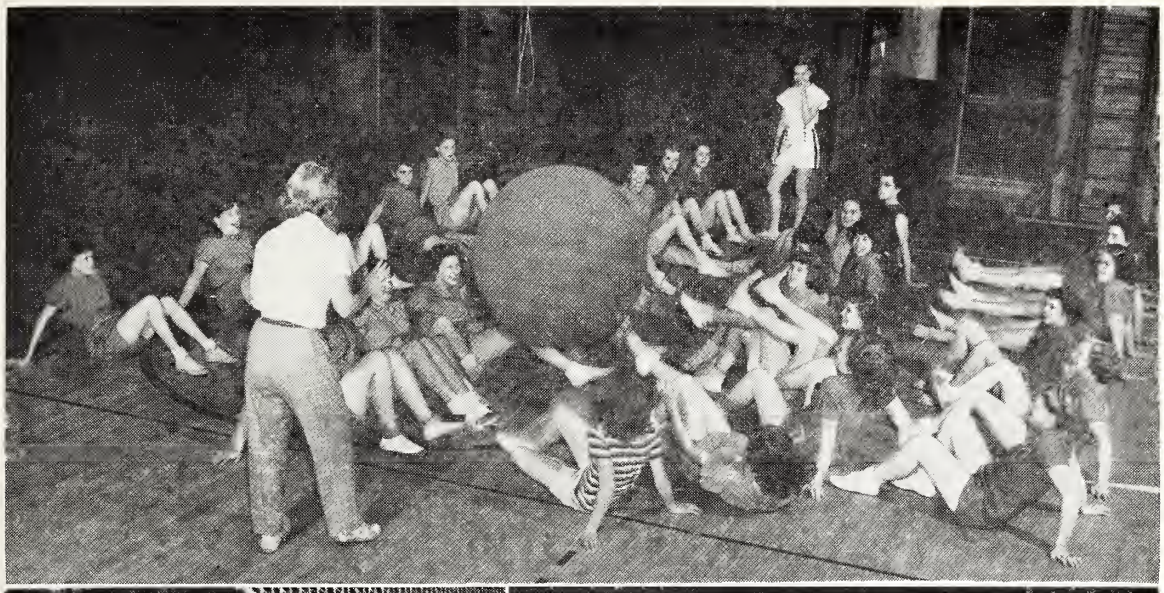

Girls' Sports

"Now, your next aim is to do two forward rolls on the mat. After you can do this, go to the balance beams and practice another aim!" Where have those words been spoken? Why, in the girls' gym classes, of course, and probably Miss Eckel, Mrs. Segall, or Miss Loehr have uttered them.

Aims in these gym classes are parallel to the work assigned in other subjects. A set of aims, which usually includes work on the mats, ladders, horses, rings, balance beams, exercises, rhythmics and the sport then in season is made up for each class by the teachers every six weeks.

After sufficient time is allowed for the learning of these aims, pupils are graded on them. This is done on a point basis, five points being the perfect mark.

As you can see, this system is fair to the student for the aims grades, plus some other required work, produce a clear picture as to the grade a girl deserves on her report card.

"We'll always remember,

those dear days together

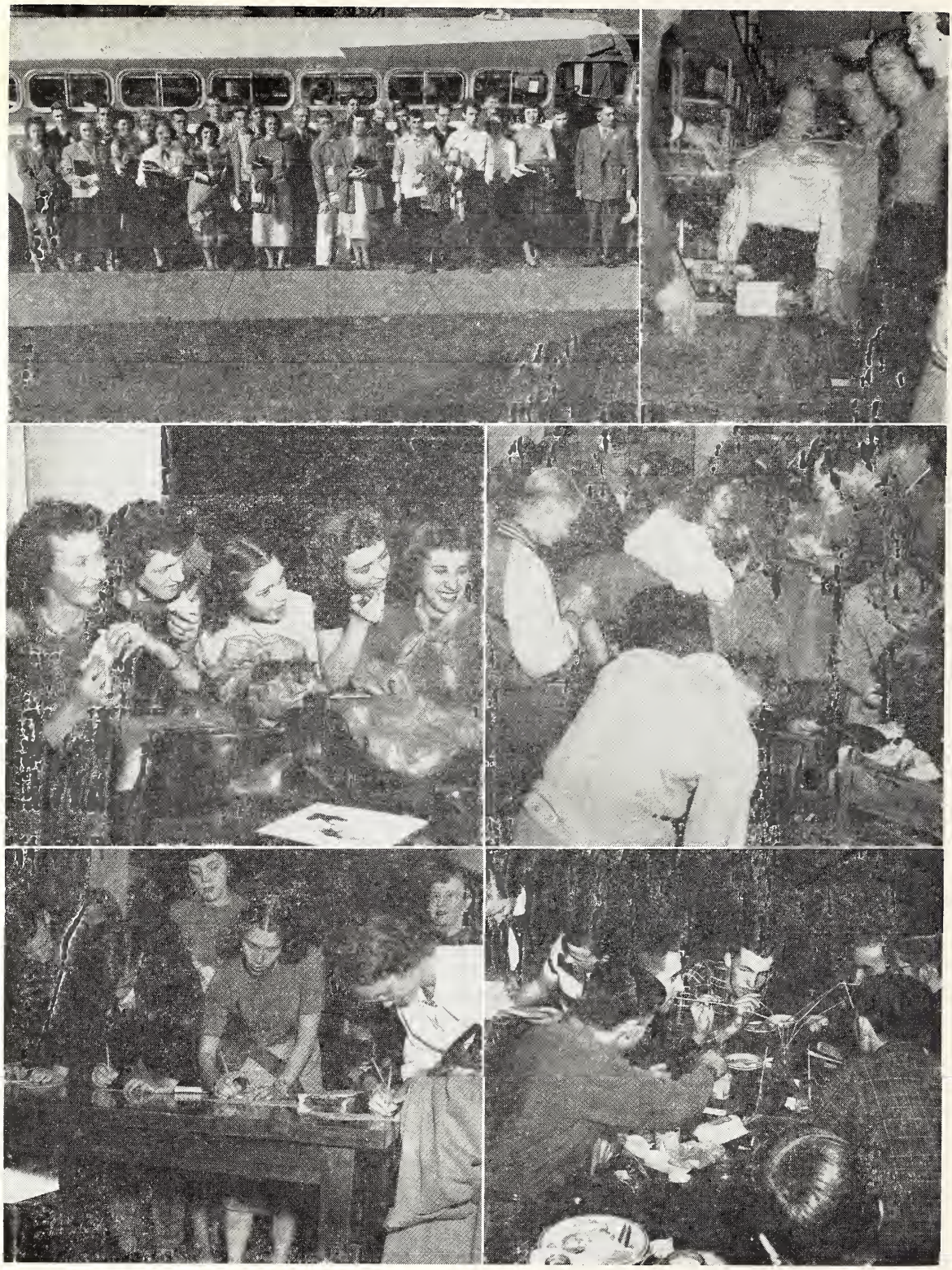

In dear old

Washington."

AUTOGRAPHS

ACKNOWLEDGMENTS

George Washington High School Print Shop

Indianapolis Engraving Company, and Mr. Bob Wells, Indianapolis *Times*

Indianapolis *News*, Mr. A. R. Stacy

Harry I. Killion & Sons, William H. Block Company